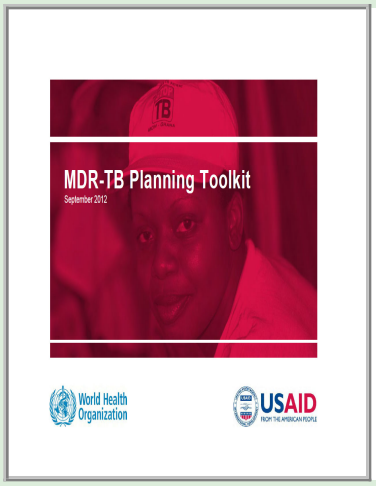

MDR-TB Planning Toolkit

33763**Author:** Royce S, Islam T, Jakubowiak W, Garcia Baena I, Mueller L, Reed L, Richardson D, World Health Organization US Agency for International Development (USAID)

Publication Date: 2012

Format: Information Kit

Physical Description: 8 tools with worksheets.

Language: English, Russian, Spanish

Abstract:

The MDR-TB Planning Toolkit is designed to help assist countries develop or strengthen a multidrug-resistant tuberculosis (MDR-TB) component within their national TB strategy or plan. Eight tools contain worksheets to assist the user through key planning steps. The toolkit is intended for countries, technical partners, international organizations, and donors.

Publisher:

World Health Organization
Global TB Programme
20 avenue Appia
Geneva, Switzerland 27 CH-1211
International Phone: (41) 22 791 3319
http://www.who.int/tb/

US Agency for International Development (USAID)
Global Health
Ronald Reagan Bldg
Washington, DC 20523-0016
Main Phone: (202) 712-4120
http://www.usaid.gov/what-we-do/global-health/tuberculosis

PATH
PO Box 900922
Seattle, WA 98109
Main Phone: (206) 285-3500
http://www.path.org

Audience(s):

Government Agencies, International Agencies, Policy Makers

Topic:

Multidrug-Resistant TB, Program Management

How to Access this Material:

HTML: http://www.path.org/publications/detail.php?i=1678

Disclaimer:
The information on the Find TB Resources Website is made available as a public service. Neither the Centers for Disease Control and Prevention nor the National Prevention Information Network endorses the organizations, websites, and materials presented. It is the responsibility of the user to evaluate this information prior to use based on individual, community, and organizational needs and standards.